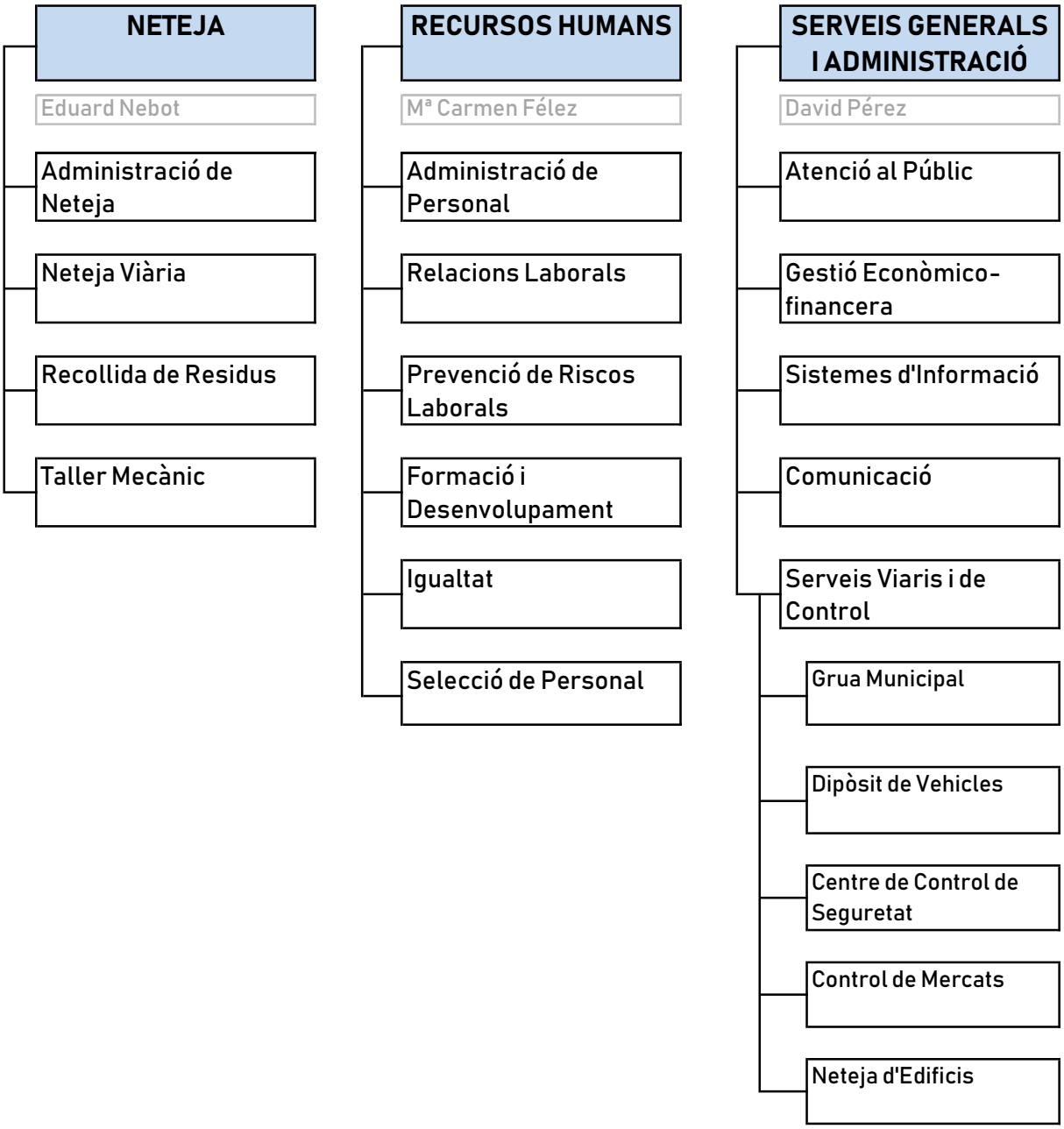ORGANIGRAMA DE CORESSA